

1st ALTO SAX

209

# LEAN BABY

By BILLY MAY

Unis

1 *mf*

6

**A**

10

14

**B** 7 Unis *f*

18

**C**

26

30

**D** ENS

34 *ff*

2nd ALTO SAX

209

# LEAN BABY

By BILLY MAY

Unis

1 *mf*

6

(A)

10

14

(B)

7

18 *f*

(C)

26

30

(D)

34 *ff*

ENS

# 1st TENOR SAX

## LEAN BABY

By BILLY MAY

1 *mf* Unis

6

A 10

14

B 18 7 Unis *f*

C 26

30

D 34 *ff* ENS ^ ^

Chord progression staff 42-45: Treble clef, key signature of one sharp. Chords: G, G7, C, C#o7, G, Em7, A7, Eb7, D7.

# 2nd TENOR SAX

## LEAN BABY

By BILLY MAY

Unis

1 *mf*

6

A

10

14

B

18 Unis

7

26 *f*

C

30

D

34 *ff* ENS

Detailed description of the musical score: The score is for a 2nd Tenor Saxophone part. It begins with a treble clef, a key signature of one flat (B-flat major), and a 4/4 time signature. The first staff starts at measure 1 with a dynamic of *mf* and a 'Unis' (unison) marking. The melody is characterized by eighth-note patterns with slurs and ties. The second staff continues the melody. The third staff is marked with a circled 'A' and starts at measure 10. The fourth staff starts at measure 14. The fifth staff is marked with a circled 'B' and starts at measure 18, featuring a large '7' indicating a seven-measure rest. The sixth staff is marked with a circled 'C' and starts at measure 26, with a dynamic of *f*. The seventh staff starts at measure 30. The eighth staff is marked with a circled 'D' and starts at measure 34 with a dynamic of *ff* and an 'ENS' (ensemble) marking. The final staff concludes with a series of eighth notes and rests.

38

42

**E**

3

Unis

*p*

46

ENS

*f*

50

**F**

Soll

*pp*

54

Unis

*mf*

58

**G**

62

Soll

1. & 2.

1st X *mp*

2nd X *p*

66

3.

Unis

*ff*

70

ENS

74

ENS

Unis

# BARISAX

## LEAN BABY

By BILLY MAY

1 *mf*

6 **A** *w/bs trb*

10

14 **B** 7 *f*

18 **C**

26

30 **D** *Unis* *ff* **ENS**

38

42

3

Unis

*p*

46

ENS

*f*

50

Soll

*pp*

54

Unis

*mf*

58

G

62

Soll

1. & 2.

1st X *mp*

2nd X *p*

66

3.

Unis

*ff*

70

ENS

74

ENS

*fp*

# 1st TRUMPET

## LEAN BABY

By BILLY MAY

8

1

**A** closed plunger

10 *mf*

2

Harmon

14 *mf*

**B**

18

22

**C**

7

OPEN

26

**D**

34 *ff*

37 *Unis*

40 *similie* **E** **3** *in stand Unis* *p*

46 **ENS** **OPEN** *f*

50 **F** **8**

58 **G** **2nd X Only** **Harmon** *mf*

62 **1. & 2.** **2** **3.** **2**

68 **OPEN** *ff*

71

74 *similie* *fp*

# 2nd TRUMPET

## LEAN BABY

By BILLY MAY

8

1

**A** closed plunger

10 *mf*

2

Harmon

14 *mf*

**B**

18

22 *f*

**C**

7

OPEN

26 *f*

**D**

34 *ff*

37 *Unis*

40 *similie* **E** **3** *in stand Unis* *p*

46 **ENS** **OPEN** *f*

50 **F** **8**

58 **G** **2nd X Only** **Harmon** *mf*

62 **1. & 2. 2** **3. 2**

68 **OPEN** *ff*

71

74 *similie* *fp*

# 3rd TRUMPET

## LEAN BABY

By BILLY MAY

8

**A** closed plunger

2

**B**

**C**

7

OPEN

**D**

37 *Unis*

40 *similie* **E** **3** *in stand Unis* *p*

46 **ENS** **OPEN** *f*

50 **F** **8**

58 **G** **2nd X Only** **Harmon** *mf*

62 **1. & 2.** **2** **3.** **2**

68 **OPEN** *ff*

71

74 *similie* *fp*

# 4th TRUMPET

## LEAN BABY

By BILLY MAY

8

1

**A** closed plunger

10 *mf*

2

Harmon

14 *mf*

**B**

18

22

**C**

7

OPEN

26 *f*

**D**

34 *ff*

37 *Unis*

40 *similie* **E** **3** *in stand Unis* *p*

46 **ENS** **OPEN** *f*

50 **F** **8**

58 **G** **2nd X Only** **Harmon** *mf*

62 **1. & 2.** **2** **3.** **2**

68 **OPEN** *ff*

71

74 *similie* *fp*

# 5th TRUMPET

## LEAN BABY

By BILLY MAY

8

1

**A** closed plunger

10 *mf*

2

Harmon

14 *mf*

**B**

18

22 *f*

**C**

7

OPEN

26 *f*

**D**

34 *ff*

37 *Unis*

40 *similie* **E** **3** *in stand Unis* *p*

46 **ENS** **OPEN** *f*

50 **F** **8**

58 **G** *2nd X Only* **Harmon** *mf*

62 **1. & 2.** **2** **3.** **2**

68 **OPEN** *ff*

71

74 *similie* *fp*

# 1st TROMBONE

## LEAN BABY

By BILLY MAY

8

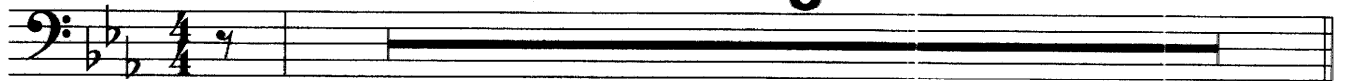

1

closed plunger

10

*mf*

3 OPEN

B Unis

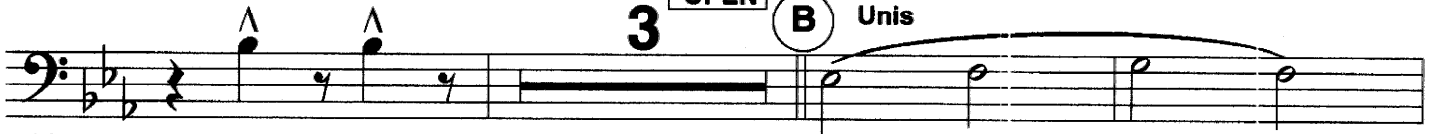

14

20

closed plunger

24

*f*

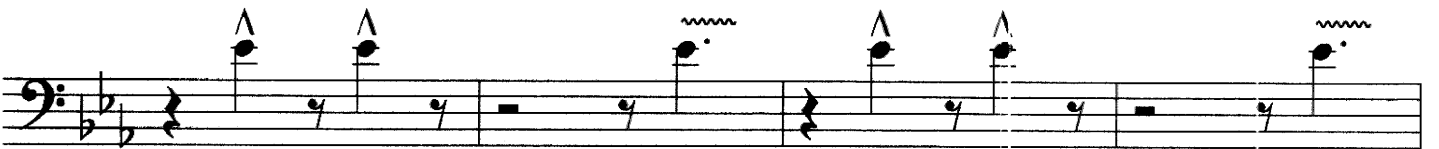

28

OPEN

Unis

D

32

*f*

*ff*

36

40 *p* **E** 3 *in stand Unis*

46 **ENS** **OPEN** *f*

50 **F** 7

58 **G**

61

64 1. & 2. 3. 2 *1st X mp* *2nd X p*

68 *ff*

71

74 *fp*

# 2nd TROMBONE

## LEAN BABY

By BILLY MAY

8

1

**A** closed plunger

10 *mf*

**OPEN** **B** Unis

14

20

**C** closed plunger

24 *f*

28

**OPEN** Unis **D**

32 *f* *ff*

36

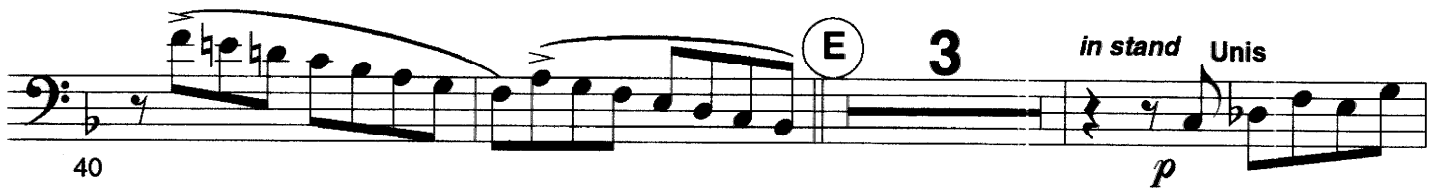
40  **E** 3 *in stand Unis*  
*p*

46  **ENS** **OPEN**  
*f*

50  **F** 7 *mf*

58  **G**  
*mf*

61 

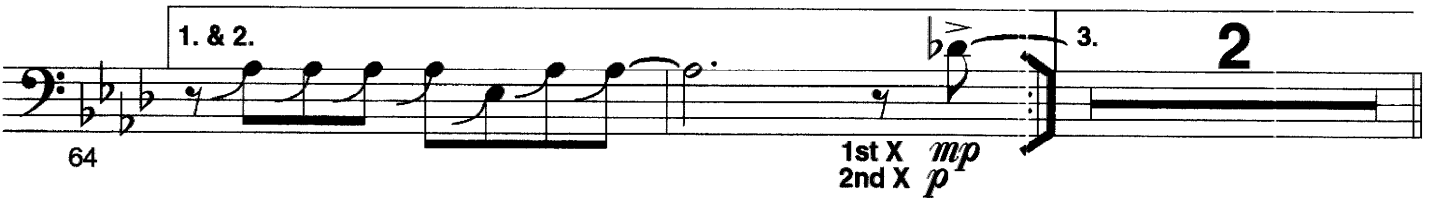
64  1. & 2. 3. 2  
1st X *mp*  
2nd X *p*

68  **ff**

71 

74  *fp*

# 3rd TROMBONE

## LEAN BABY

By BILLY MAY

8

1

10

*mf*

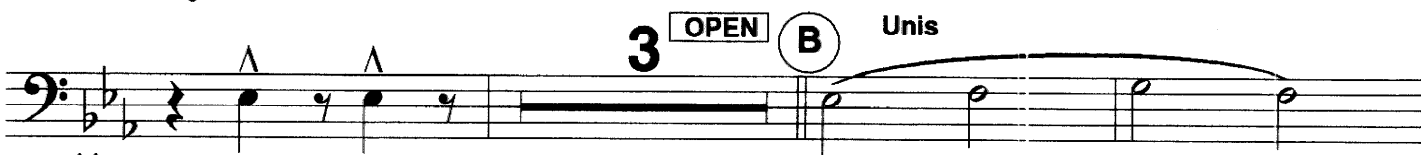

14

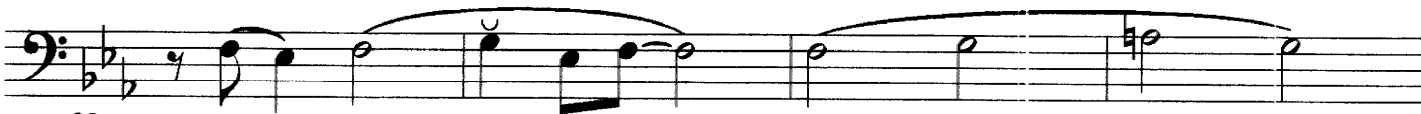

20

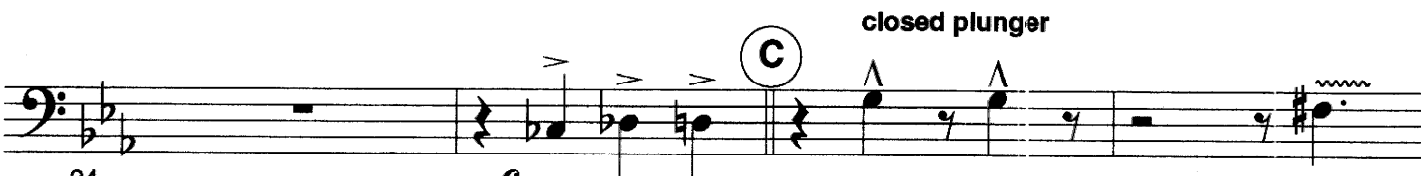

24

*f*

28

32

*f*

*ff*

36

# 4th TROMBONE

## LEAN BABY

By BILLY MAY

8

1

**A** w/bsx closed plunger

10 *mf*

14

**B** OPEN Unis

18 *mf*

22 *f* Opt *Sub*

**C**

26

OPEN Unis

30 *f*

**D**

34 *ff*

38

42 **E** 3 *in stand Unis* ENS *p*

48 **F** 7 *f* *mf* OPEN

58 **G**

61

64 1. & 2. 3. 2 *1st X mp* *2nd X p*

68 *ff*

71

74 *fp*

# BASS

# LEAN BABY

By BILLY MAY

1

6

**A**

10

14

**B**

18

22

**C**

26

30

**D**

34

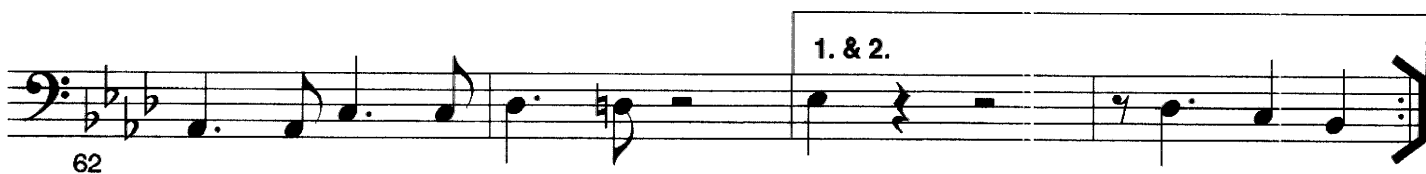

# DRUMS

# LEAN BABY

By BILLY MAY

*closed hi-hat*

1 4

6 8

**A** 10 4

14 8

**B** 18 4

22 8

**C** 26 4

30 8

**Solo**

**D** 34 *ff*

38

**E** TENOR 4

42

8 **F** Piano 4

48

54

**G** TRBS

58

1. & 2.

62

**Solo**

66

*ff*

68

71

*closed hi-hat*

74

# PIANO/GUITAR

# LEAN BABY

By BILLY MAY

1 Eb6 Cm7 Ab A°7 Eb6/Bb Cm7 F7(b9) Bb9

6 Eb6 Cm7 Ab A°7 Eb6/Bb Ab9 Eb6 Eb°7 Fm7

**A** 10 Eb6 Cm7 Ab A°7 Eb6/Bb Cm7 F7(b9) Bb9

14 Eb6 Cm7 Ab A°7 Eb6/Bb Ab9 Eb6 Fm7 Eb6

**B** 18 Bb7m7 Eb9 Ab7ma9 Ab6 Bb7m7 Eb9 Ab7ma9 Ab6

22 Cm7 F9 Bb7ma9 Bb6 Cm7 F9 Bb9 *f*

**C** 26 Eb6 Cm7 Ab A°7 Eb6/Bb Cm7 F7(b9) Bb9

30 Eb6 Cm7 Ab A°7 Eb6/Bb Ab9 Eb6 C7

**D** 34 F6 Bb Db7 F6 Dm7 G7 C7

38 F6 B $\flat$  D $\flat$ 7 F6

42 F6 F7 B $\flat$ 6 B $\circ$ 7 F6 Dm7 G7 D $\flat$ 7 C9

46 F6 F7 B $\flat$ 6 E $\flat$ 9 F6/C Gm7/C F6

50 Cm7 F7 B $\flat$ ma7 C $\sharp$ 7 Cm7 F7 B $\flat$ ma7 B $\flat$ 6

54 Dm7 G7 Cma7 C6

58 A $\flat$ 6 Fm7 D $\flat$ 6 D $\circ$ 7 A $\flat$ 6 E $\flat$  Fm7 B $\flat$ 7(b9) B $\flat$ m7/E $\flat$

62 A $\flat$ 6 Fm7 D $\flat$ 6 D $\circ$ 7 1. & 2. A $\flat$ 6 E $\flat$

66 3. A $\flat$ 6 E $\flat$  F6 B $\flat$  D $\flat$ 7

70 F6 Dm7 G7 C7 F6 B $\flat$  D $\flat$ 7

74 F6/C E $\flat$ ma7 D $\flat$ ma7 Bma7 B $\flat$ ma7 A $\flat$ ma7 G7 G $\flat$ ma7 F $\flat$ 9

# LEAN BABY

By BILLY MAY

The musical score is arranged in a standard orchestral layout. The top section includes vocal parts for AS1 and AS2, and instrumental parts for TS1, TS2, and BSX. The middle section contains trumpet parts for TP1 through TP5. The bottom section contains trombone parts for TB1 through TB4, a baritone saxophone (BS), piano (PNO), and drums (DRS). The piano part includes a sequence of chords: Eb6, cm7, Ab, A°7, Eb6/Bb, cm7, F7(b9), B7(9), Eb6, cm7, Ab, A°7, Eb6/Bb, Ab9, and Eb6 Eb°7 Fm7. The drum part includes a 'closed hi-hat' section. The score is written in 4/4 time with a key signature of two flats (Bb and Eb).

# LEAN BABY

(B)

# LEAN BABY

This musical score is for the piece "Lean Baby" and is page 5 of the score. It features a large ensemble of instruments. The parts are arranged as follows from top to bottom:

- AS 1**: Alto Saxophone 1, starting with a circled **D** dynamic marking.
- AS 2**: Alto Saxophone 2.
- TS 1**: Tenor Saxophone 1.
- TS 2**: Tenor Saxophone 2.
- BSX**: Baritone Saxophone.
- TP 1**: Trumpet 1, with a circled **34** marking.
- TP 2**: Trumpet 2.
- TP 3**: Trumpet 3.
- TP 4**: Trumpet 4.
- TP 5**: Trumpet 5.
- TB 1**: Trombone 1, with a circled **34** marking.
- TB 2**: Trombone 2.
- TB 3**: Trombone 3.
- TB 4**: Trombone 4.
- BS**: Bass Saxophone, with a circled **34** marking.
- PNO**: Piano, with chord markings: **F6**, **Bb**, **D7**, **F6**, **Db7**, **G7**, **C7**, **F6**, **Bb**, **Db7**, **F6**.
- DRS**: Drums.

# LEAN BABY

Musical score for "Lean Baby" featuring various instruments and vocal parts. The score includes:

- AS 1**: Soprano 1, starting with a circled **F** and *pp* dynamics.
- AS 2**: Soprano 2, starting with a circled **G**.
- TS 1**: Tenor 1, starting with *mf* dynamics.
- TS 2**: Tenor 2, starting with *mf* dynamics.
- BSX**: Bass Saxophone, starting with *mf* dynamics.
- TP 1-5**: Trumpets 1 through 5, starting with *mf* dynamics.
- TB 1-4**: Trombones 1 through 4, starting with *mf* dynamics.
- BS**: Bassoon, starting with *mf* dynamics.
- PNO**: Piano, starting with *mf* dynamics. Includes a section marked "Piano" with a circled **50**.
- DRS**: Drums, starting with *mf* dynamics.

# LEAN BABY

This musical score is for the piece "Lean Baby" on page 8. It features a large ensemble of instruments and voices. The parts are arranged as follows from top to bottom:

- TS1, TS2:** Tenor Saxophones 1 and 2. Both have first endings marked "1st X *mp*" and "2nd X *pp*".
- BSX:** Baritone Saxophone. It has a first ending marked "1st X *mp*" and a second ending marked "2nd X *pp*".
- TP1-5:** Trumpets 1 through 5. TP1 has a first ending marked "1st X *mp*" and a second ending marked "2nd X *pp*".
- TB1-4:** Trombones 1 through 4. TB1 has a first ending marked "1st X *mp*" and a second ending marked "2nd X *pp*".
- BS:** Bass Saxophone. It has a first ending marked "1st X *mp*" and a second ending marked "2nd X *pp*".

The score is written in 4/4 time and includes various dynamics such as *mp* (mezzo-piano) and *pp* (pianissimo). It also includes performance instructions like "Solo" and "1st X" / "2nd X" for first and second endings.

# LEAN BABY

**AS 1** *42* **E** *Unite* *p* *ENS* *f* **OPEN**

**AS 2** *42* *g* *g7* *c* *ch7* *g* *Em7* *A7* *Eb7* *D7* *g* *g7* *c* *F7* *g* *Am7* *g*

**TS 1** *42* *g* *g7* *c* *ch7* *g* *Em7* *A7* *Eb7* *D7* *g* *g7* *c* *F7* *g* *Am7* *g*

**TS 2** *42* *g* *g7* *c* *ch7* *g* *Em7* *A7* *Eb7* *D7* *g* *g7* *c* *F7* *g* *Am7* *g*

**BSX** *42* *g* *g7* *c* *ch7* *g* *Em7* *A7* *Eb7* *D7* *g* *g7* *c* *F7* *g* *Am7* *g*

**TP 1** *42* *g* *g7* *c* *ch7* *g* *Em7* *A7* *Eb7* *D7* *g* *g7* *c* *F7* *g* *Am7* *g*

**TP 2** *42* *g* *g7* *c* *ch7* *g* *Em7* *A7* *Eb7* *D7* *g* *g7* *c* *F7* *g* *Am7* *g*

**TP 3** *42* *g* *g7* *c* *ch7* *g* *Em7* *A7* *Eb7* *D7* *g* *g7* *c* *F7* *g* *Am7* *g*

**TP 4** *42* *g* *g7* *c* *ch7* *g* *Em7* *A7* *Eb7* *D7* *g* *g7* *c* *F7* *g* *Am7* *g*

**TP 5** *42* *g* *g7* *c* *ch7* *g* *Em7* *A7* *Eb7* *D7* *g* *g7* *c* *F7* *g* *Am7* *g*

**TB 1** *42* *g* *g7* *c* *ch7* *g* *Em7* *A7* *Eb7* *D7* *g* *g7* *c* *F7* *g* *Am7* *g*

**TB 2** *42* *g* *g7* *c* *ch7* *g* *Em7* *A7* *Eb7* *D7* *g* *g7* *c* *F7* *g* *Am7* *g*

**TB 3** *42* *g* *g7* *c* *ch7* *g* *Em7* *A7* *Eb7* *D7* *g* *g7* *c* *F7* *g* *Am7* *g*

**TB 4** *42* *g* *g7* *c* *ch7* *g* *Em7* *A7* *Eb7* *D7* *g* *g7* *c* *F7* *g* *Am7* *g*

**BS** *42* *g* *g7* *c* *ch7* *g* *Em7* *A7* *Eb7* *D7* *g* *g7* *c* *F7* *g* *Am7* *g*

**PNO** *42* *g* *g7* *c* *ch7* *g* *Em7* *A7* *Eb7* *D7* *g* *g7* *c* *F7* *g* *Am7* *g*

**DRS** *42* *g* *g7* *c* *ch7* *g* *Em7* *A7* *Eb7* *D7* *g* *g7* *c* *F7* *g* *Am7* *g*

**TENOR** *42* *g* *g7* *c* *ch7* *g* *Em7* *A7* *Eb7* *D7* *g* *g7* *c* *F7* *g* *Am7* *g*

**Chords:** *g*, *g7*, *c*, *ch7*, *g*, *Em7*, *A7*, *Eb7*, *D7*, *g*, *g7*, *c*, *F7*, *g*, *Am7*, *g*, *F6*, *F7*, *Bb6*, *Bb7*, *F6*, *Dim7*, *g7*, *Db7*, *c9*, *F6*, *F7*, *Bb6*, *Ebb9*, *F6c*, *g7/c*, *F6*

# LEAN BABY

# LEAN BABY

- AS1, AS2:** Alto Saxophones 1 and 2, playing melodic lines with accents and slurs.
- TS1, TS2:** Tenor Saxophones 1 and 2, playing melodic lines with accents and slurs.
- BSX:** Baritone Saxophone, playing a melodic line with accents and slurs.
- TP1-5:** Trumpets 1 through 5, playing rhythmic patterns with accents. TP1 includes a "closed plunger" section and a "Hammer" section.
- TB1-4:** Trombones 1 through 4, playing rhythmic patterns with accents. TB1 includes a "whooz" section.
- BS:** Bass Saxophone, playing a melodic line with accents and slurs.
- PNO:** Piano, providing harmonic support with chords and arpeggios. Chords listed include Eb6, Cm7, Ab, A°7, Eb9/bb, Cm7, F7(b9), Bb9, Eb6, Cm7, Ab, A°7, Eb9/bb, Ab9, and Eb6.
- DRS:** Drums, providing the rhythmic foundation.

# LEAN BABY
